

FILED MAP

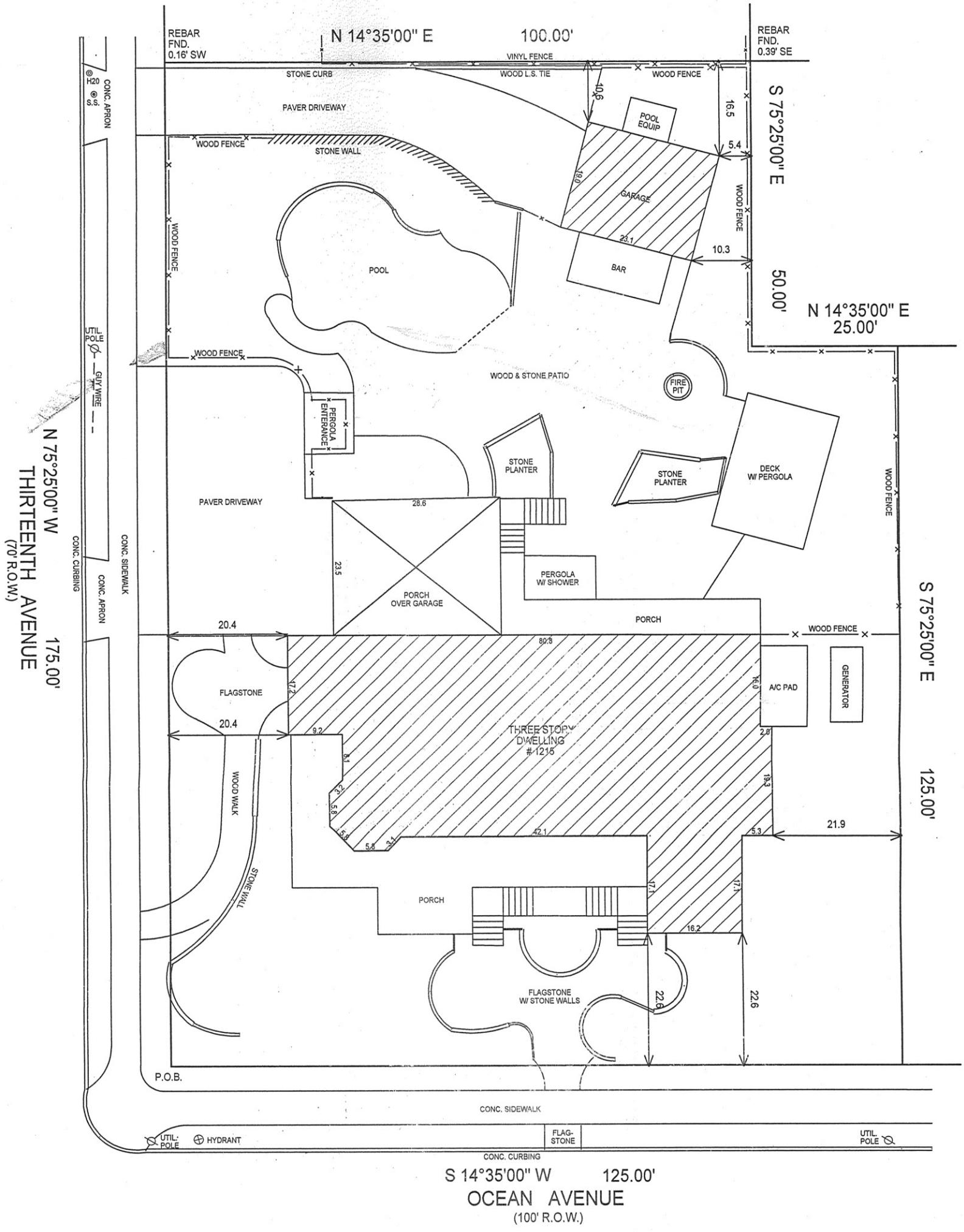
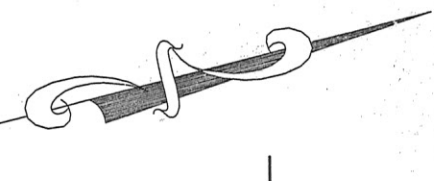

THIS SURVEY CERTIFIED TO:  
 STEPHEN P. HOLMES and BONNIE L. HOLMES, husband & wife  
 HIERING, DUPIGNAC, STANZIONE & DUNN P.C.

BEING KNOWN AS LOTS 125, 127, 1309 & 1311 ON A MAP ENTITLED  
 "PLAN OF SEASIDE PARK, OCEAN COUNTY, NEW JERSEY" FILED IN  
 THE OCEAN COUNTY CLERK'S OFFICE DECEMBER 6, 1884 AS  
 MAP NO. B-277.

*Charles O'Malley* 6/29/2020  
**CHARLES O'MALLEY, P.L.S.**  
 Professional Land Surveyor  
 New Jersey Lic. No. 24GS03487100  
 908 Riverview Drive  
 Brielle, New Jersey 08730  
 (732) 223-3141

**PLAN OF SURVEY**

LOT 27.01 BLOCK 9  
 BOROUGH OF SEASIDE PARK  
 OCEAN COUNTY  
 NEW JERSEY

This survey subject to any easement of record and other pertinent facts which an accurate title search might disclose. Any subsurface easements, if any, not visible are not located by this survey. Due to certain weather conditions, i.e. ice, and/or snow and/or the overgrown vegetation on the property, interior sidewalks and/or patios may not be shown on the plat. No liability is assumed by the certifying surveyor for the use by any party not shown in the certification. The work product of the surveyor constitutes an opinion of the land surveyor as to the nature and quality of the property surveyed. Moreover, that certification does not constitute a warranty, either expressed or implied as to the absolute correctness of the information presented in such survey.

|                  |                    |                      |                 |                   |
|------------------|--------------------|----------------------|-----------------|-------------------|
| Drawn By<br>clom | Chk'd By<br>C.O.M. | File No.<br>20-16253 | Date<br>6/22/20 | Scale<br>1" = 20' |
|------------------|--------------------|----------------------|-----------------|-------------------|