

FM 1" = 20'

REFERENCES: DEED BOOK 5077 PAGE 110; MAP ENTITLED "BERKELEY BEACH", FILE DATED 01-20-1915 AS MAP No. B-151; BOROUGH OF SEASIDE PARK TAX MAPS

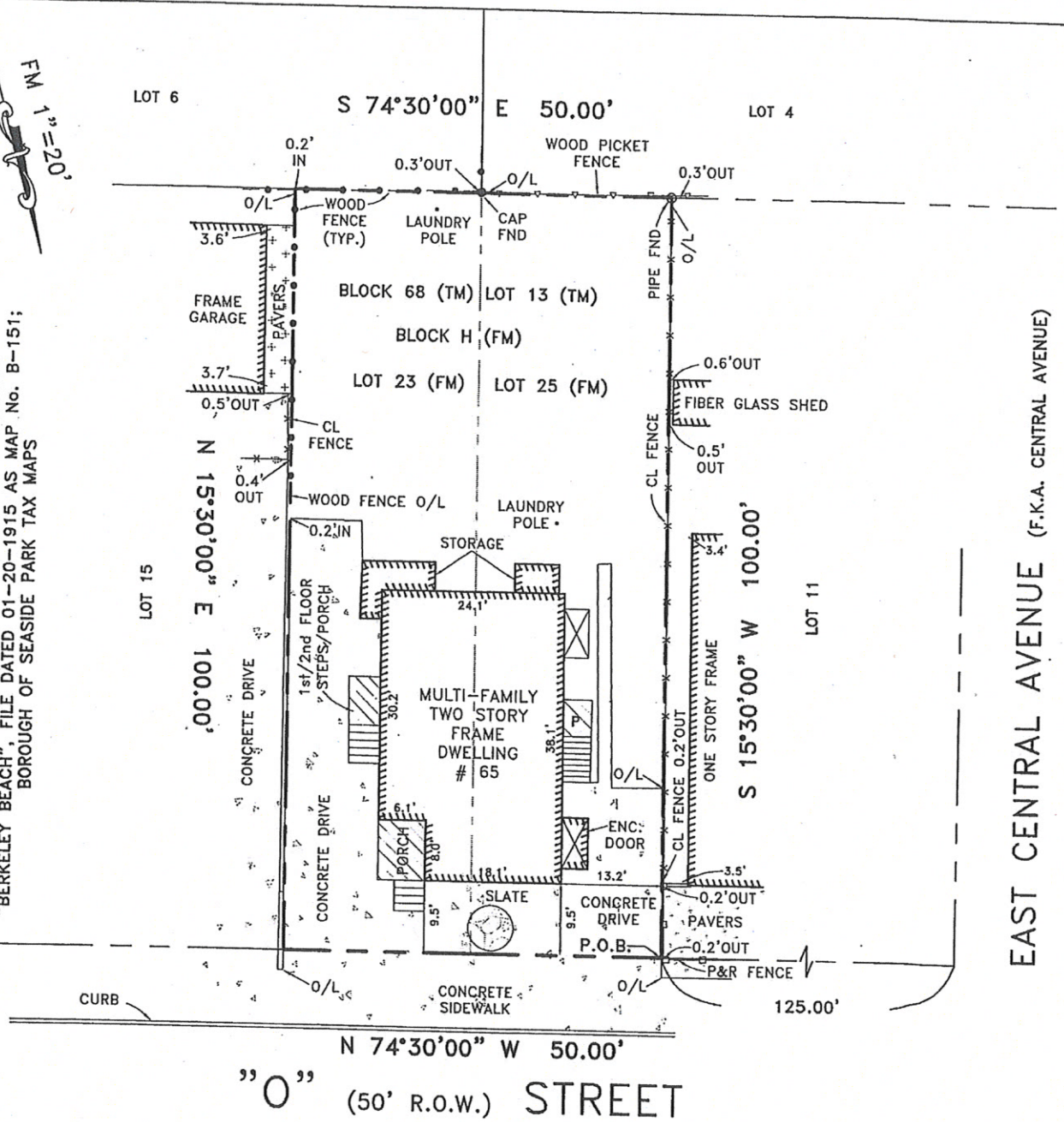

EAST CENTRAL AVENUE (F.K.A. CENTRAL AVENUE)

A written Waiver and Direction Not to Set Corner Markers has been obtained from the ultimate user pursuant to P.L. 2003,c.14 (N.J.S.A.45:8-36:3) and N.J.A.C.13:40-5.1(d).

B
S
I

Brunswick Surveying Incorporated
Licensed Land Surveyors
61 Stelton Road Piscataway, New Jersey 08854
Phone(732) 752-0100 Fax(732) 752-0101

PLAN OF SURVEY
51 Holly Road Associates, LLC
Borough of Seaside Park
Ocean County, New Jersey
Block 68 Lot 13

Certificate of Authorization No. 24GA27940000

Drawn by DF Job No. 193120 Date 12/21/2020
Checked by JAS Sheet No. _____ Scale 1" = 20'

I hereby certify this survey to:
51 Holly Road Associates, LLC

EXHIBIT
A-2

ROBERT M. HORVATH
New Jersey Land Surveyor No. 27476
 JAY A. STUHL, JR.
New Jersey Land Surveyor No. 36762
 JONATHAN A. STUHL
New Jersey Land Surveyor No. 43314