

SECOND FLOOR PLAN
SCALE: 1/8" = 1'-0"

FLOOR AREA:

UNIT A	
FIRST FLOOR - 264 SF	
SECOND FLOOR - 928 SF	
THIRD FLOOR - 897 SF	
TOTAL - 2,089 SF	
GARAGE - 664 SF	
UNIT B	
FIRST FLOOR - 264 SF	
SECOND FLOOR - 928 SF	
THIRD FLOOR - 897 SF	
TOTAL - 2,089 SF	
GARAGE - 664 SF	
TOTAL BUILDING - 4,178 SF	

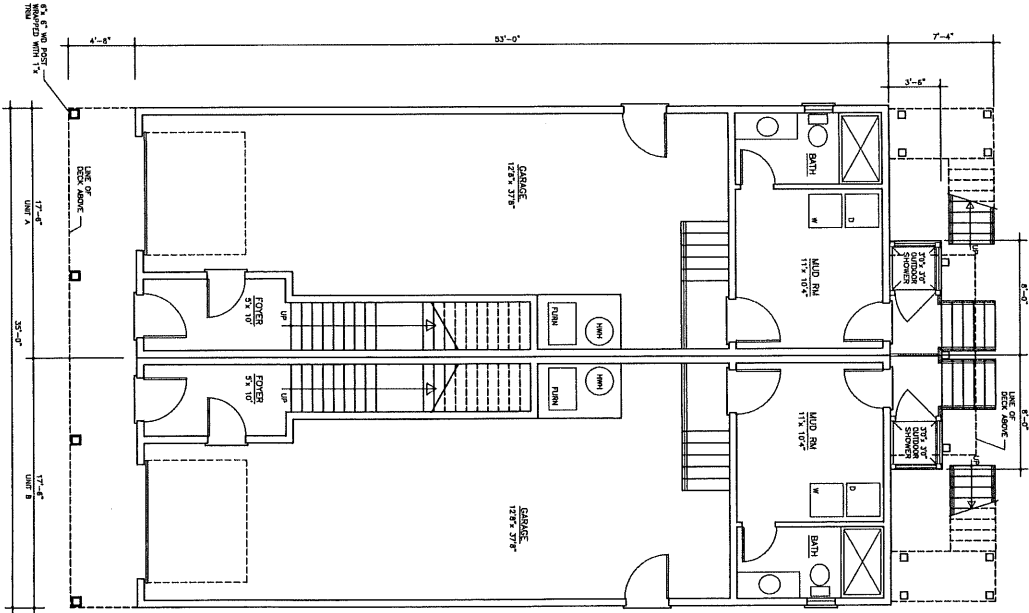

FIRST FLOOR PLAN
SCALE: 1/8" = 1'-0"

<p>P-1 1 OF 4</p>	<p>MICHELE DI SALVO, R.A. ARCHITECT</p> <p>1471 IROQUOIS COURT TOMAS RIVER, NEW JERSEY 08755</p> <p>(732) 914-0493 FAX (732) 818-0919</p>	<p>PROPOSED NEW RESIDENCE FOR:</p> <p>56-58 BRIGHTON AVE SEASIDE PARK, NEW JERSEY</p>
	<p>JOB NO. R21-1-028 DATE: APRIL 25, 2021</p>	

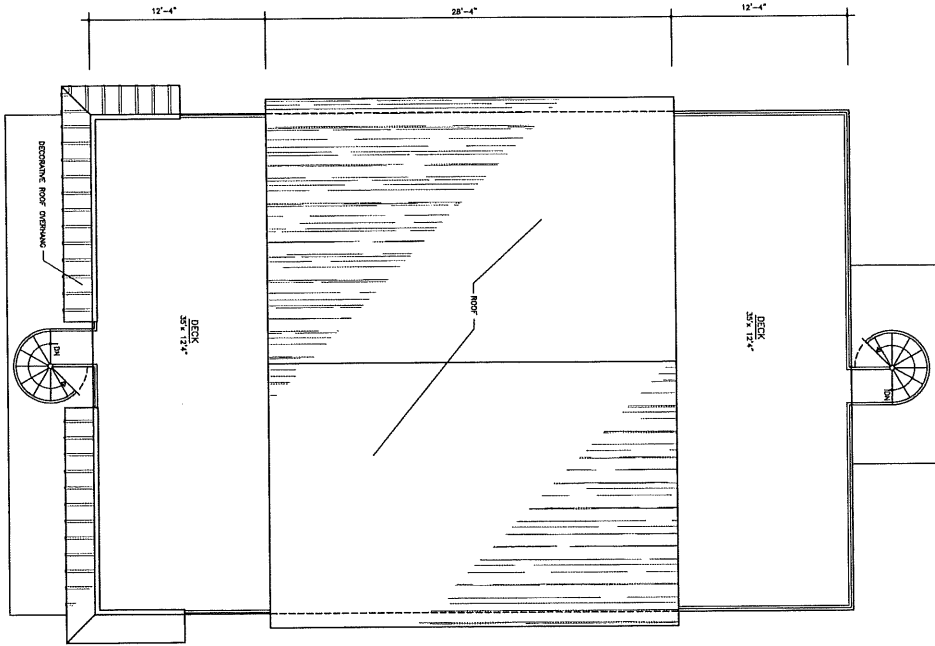

ROOF DECK PLAN
SCALE 1/4" = 1'-0"

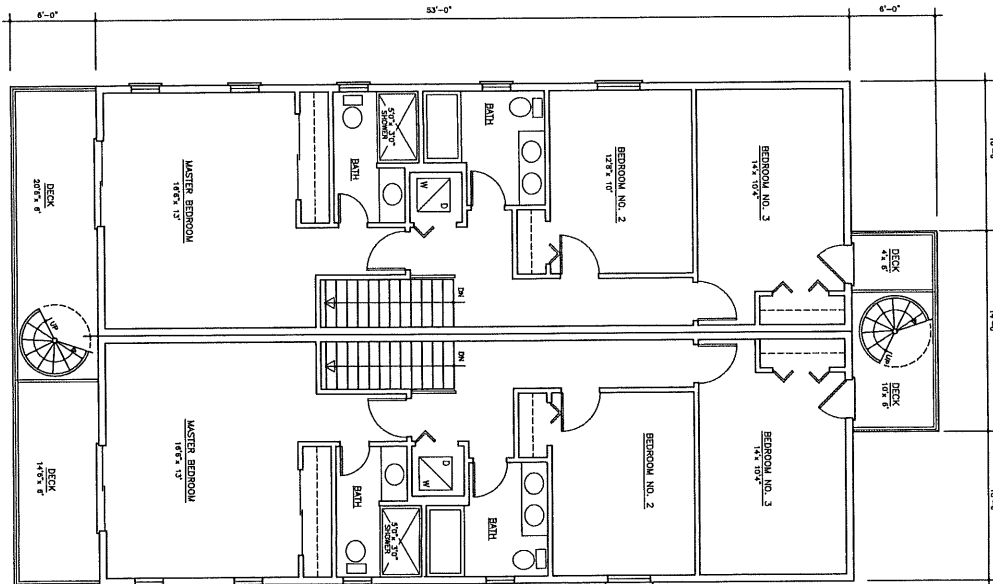

THIRD FLOOR PLAN
SCALE 1/4" = 1'-0"

<p>P-2 2 OF 4</p>	<p>MICHELE DI SALVO, R.A. ARCHITECT</p>	<p>PROPOSED NEW RESIDENCE FOR: 56-58 BRIGHTON AVE SEASIDE PARK, NEW JERSEY</p>
	<p>1471 IROQUOIS COURT TOMS RIVER, NEW JERSEY 08755 LICENSE NO. AI 13738</p>	<p>(732) 814-6403 (732) 818-0810</p>

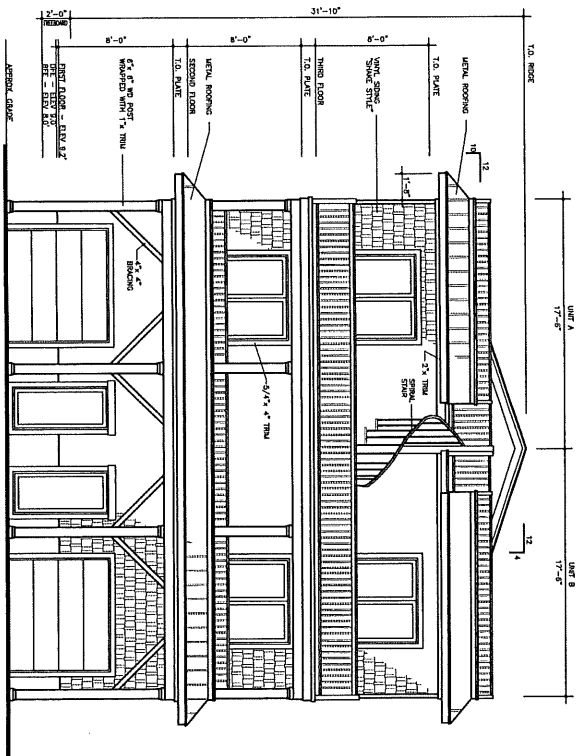

FRONT ELEVATION
SCALE: 1/4" = 1'-0"

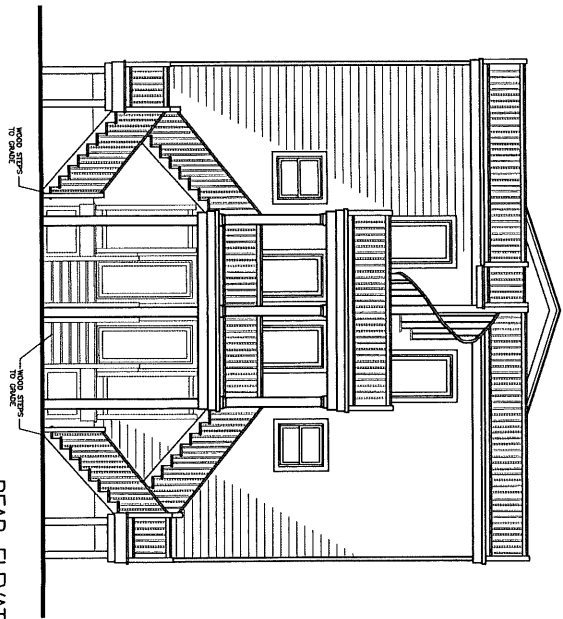

REAR ELEVATION
SCALE: 1/4" = 1'-0"

P-3 3 OF 4	MICHELE DI SALVO, R.A. ARCHITECT <small>1471 IROQUOIS COURT TOMS RIVER, NEW JERSEY 08755 LICENSE NO. AI 13738 fax (332) 818-0919 (732) 814-0493 (732) 818-0919</small>	PROPOSED NEW RESIDENCE FOR: 56-58 BRIGHTON AVE <small>SEASIDE PARK, NEW JERSEY</small>
---------------	---	---

RIGHT SIDE ELEVATION
SCALE: 1/4" = 1'-0"

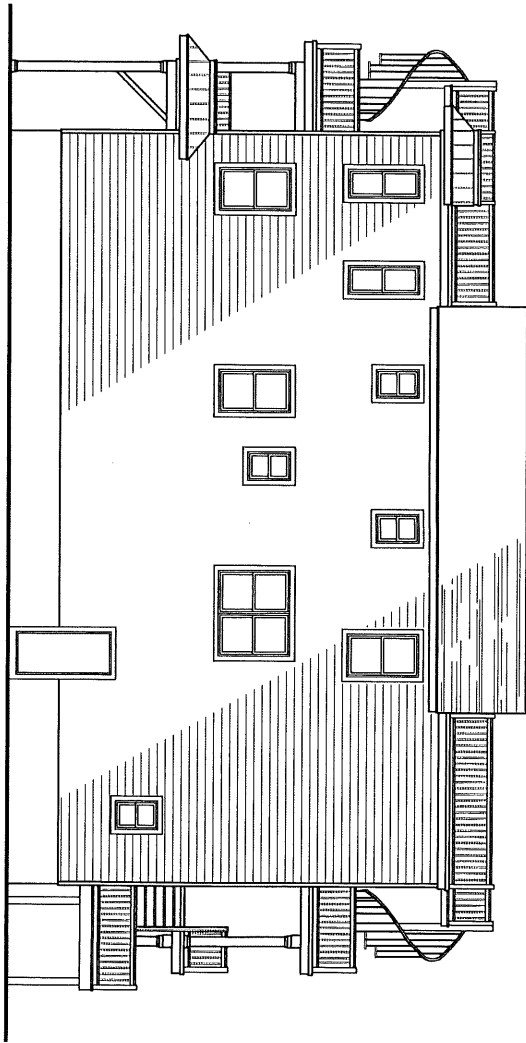

LEFT SIDE ELEVATION
SCALE: 1/4" = 1'-0"

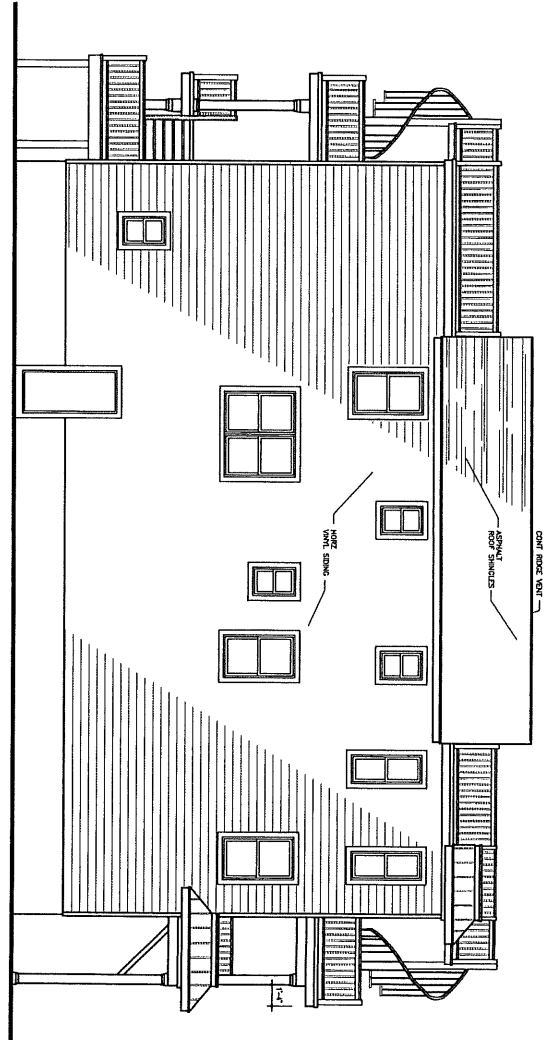

P-4
4 OF 4

JOB NO. 828
DATE: APRIL 25, 2021

MICHELE DI SALVO, R.A.
ARCHITECT

1471 IROQUOIS COURT
TOMS RIVER, NEW JERSEY 08755
LICENSE NO. AI 13738
fax (732) 818-0919

PROPOSED NEW RESIDENCE FOR:

56-58 BRIGHTON AVE
SEASIDE PARK, NEW JERSEY